

Ideation and Telematics

ASAM Telematics Reference Architecture

Armin Rupalla
Member of the Board

26th October 2022

Novi



Overview

Automotive Electronics Engineering

Vehicle Electronics Development

Model-based Systems Engineering

Functional Engineering

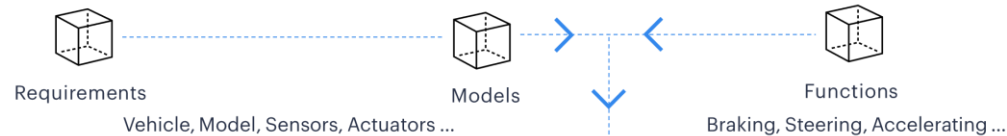

Simulation for Validation

Scenario Data Management

Vehicle Environment Agent Simulation

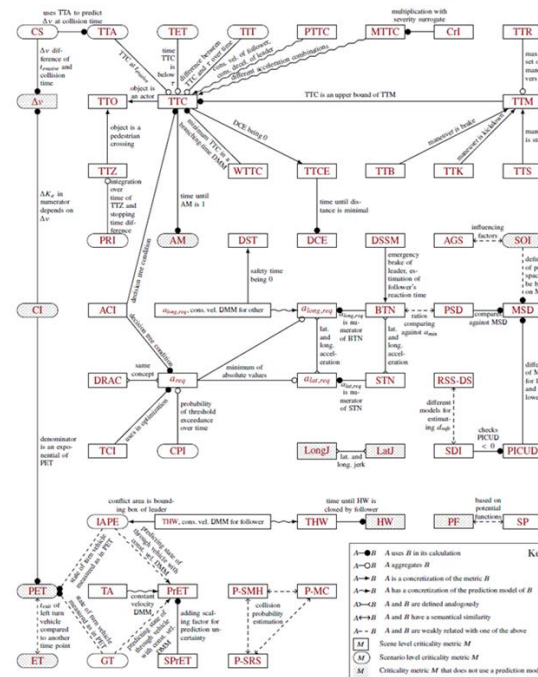
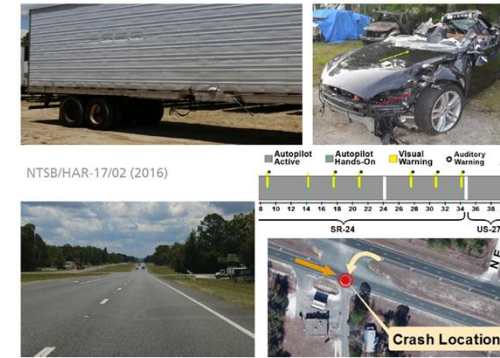
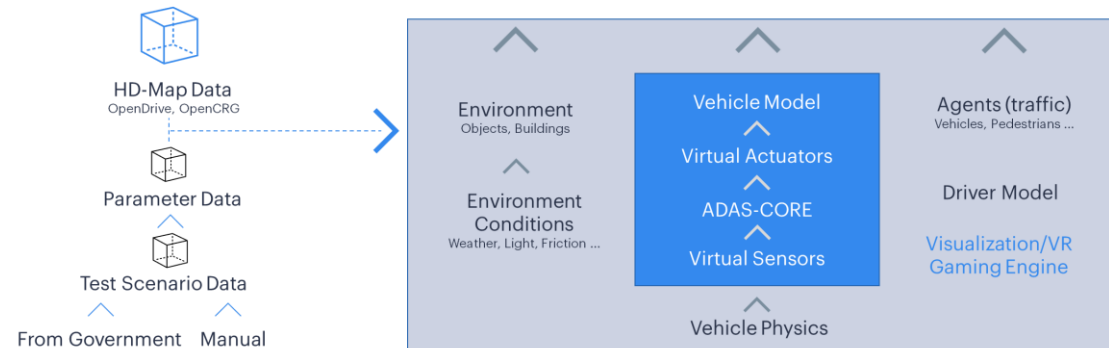

Raw Data Management

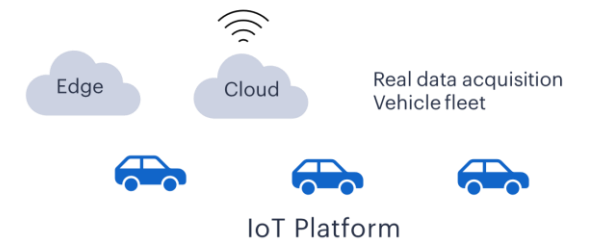

Machine Learning

Big Data Analytics

Situation Labeling

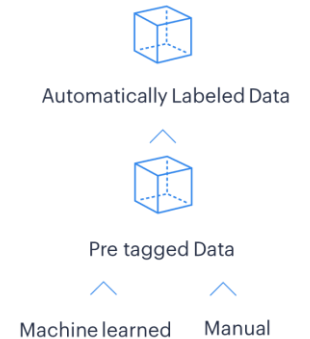

The Big Picture

Interoperability of ASAM standards in different Application domains

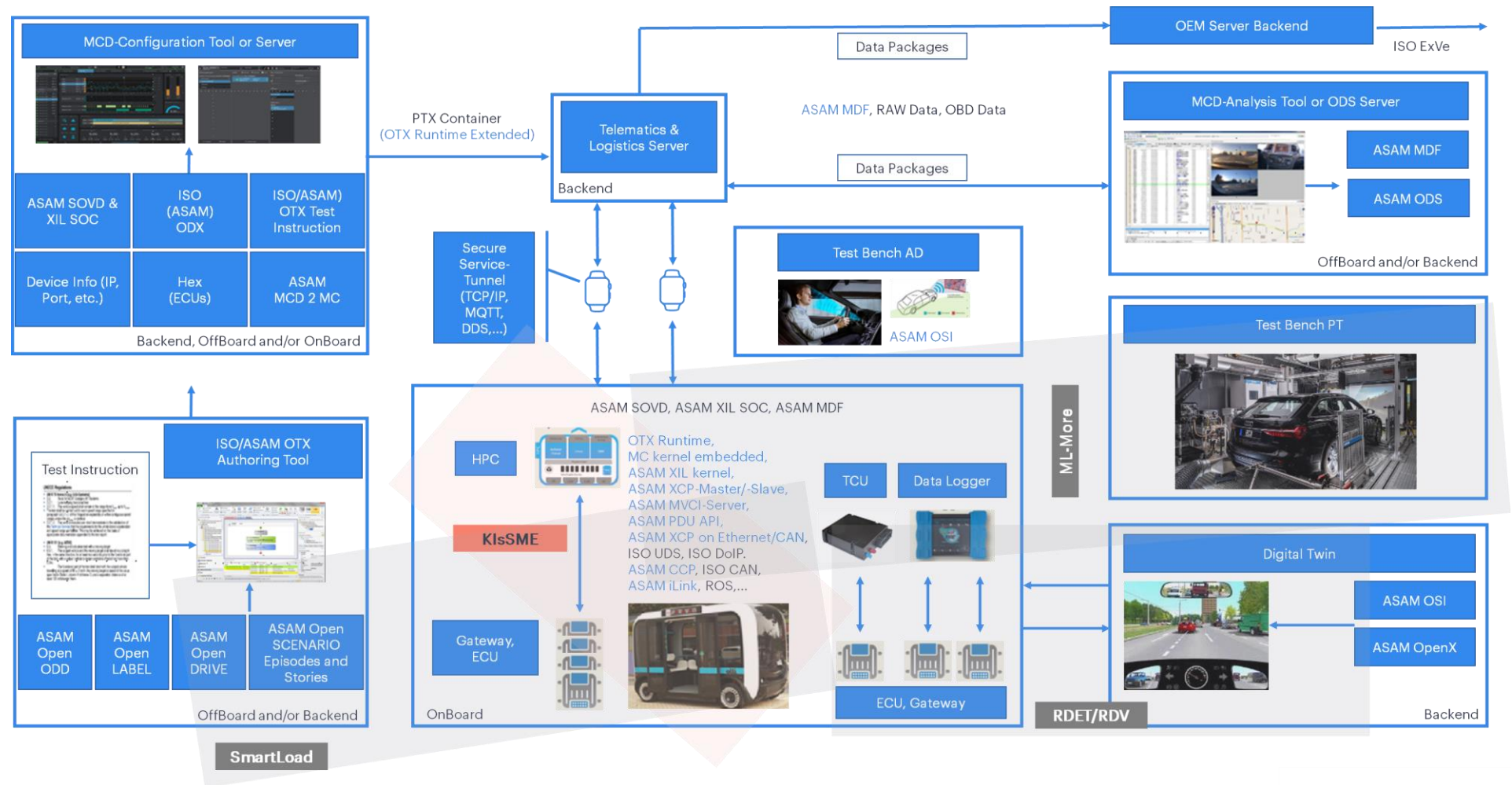

ASAM telematics reference architecture

Scenario-based test using OTX and OSC 1.0

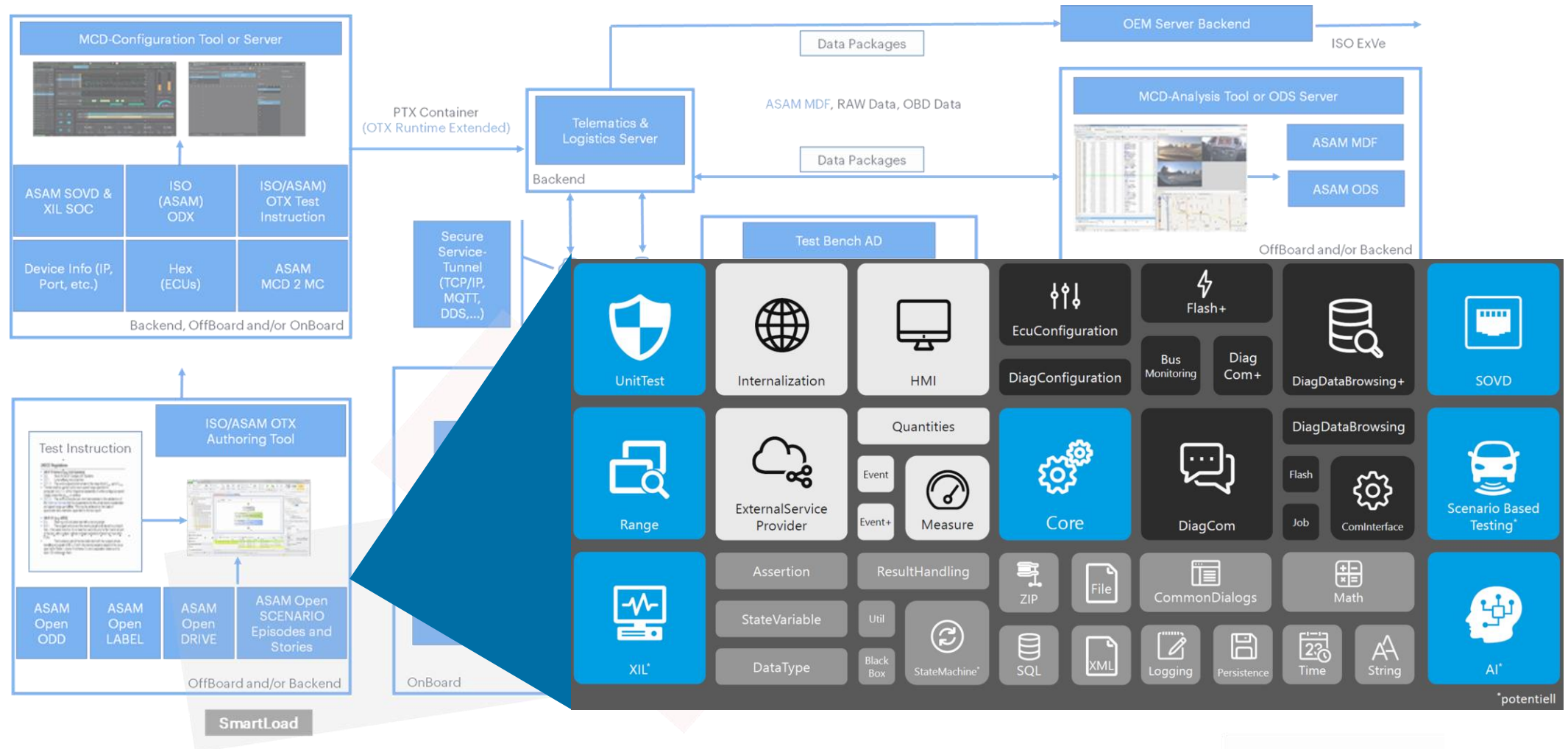

ASAM telematics reference architecture

Detection of critical scenarios and selectively capturing raw data

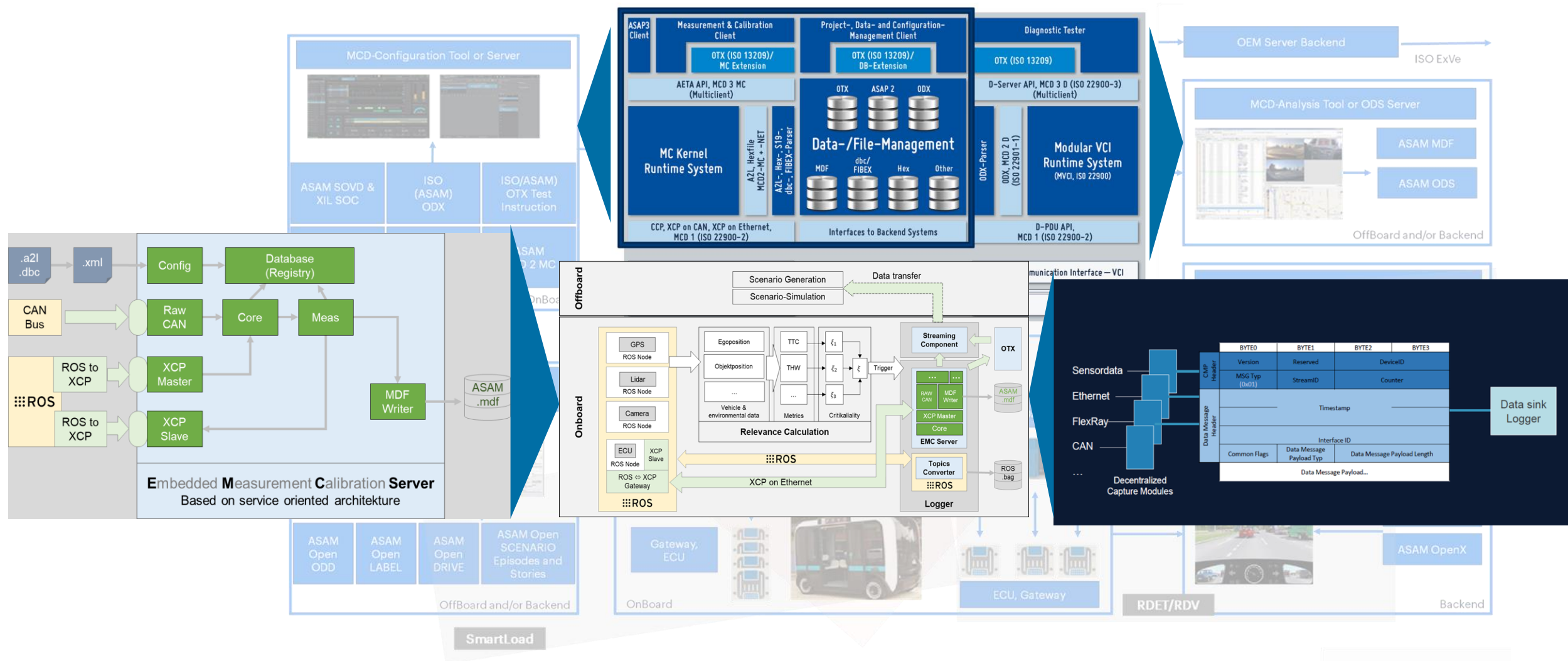

Thank you for your attention!

Armin Rupalla
MoB ASAM e.V.

Phone: +49 151 17165721
Email: armin.rupalla@rac.de