

ASAM OpenODD Concept Project

Technical Concepts

Dr Siddhartha Khastgir

Head of Verification & Validation, Intelligent Vehicles
WMG, University of Warwick, UK

Project Lead,

ASAM OpenODD Concept project

11 November 2021

Webinar, Online



ODD and Scenarios

What is an ODD?

*“**Operating conditions** under which a given driving automation system or feature thereof is specifically designed to function, including, but not limited to, **environmental**, **geographical**, and **time-of-day restrictions**, and/or the requisite **presence or absence** of certain traffic or roadway characteristics.”*

- SAE J3016 (2021)

What is an ODD?

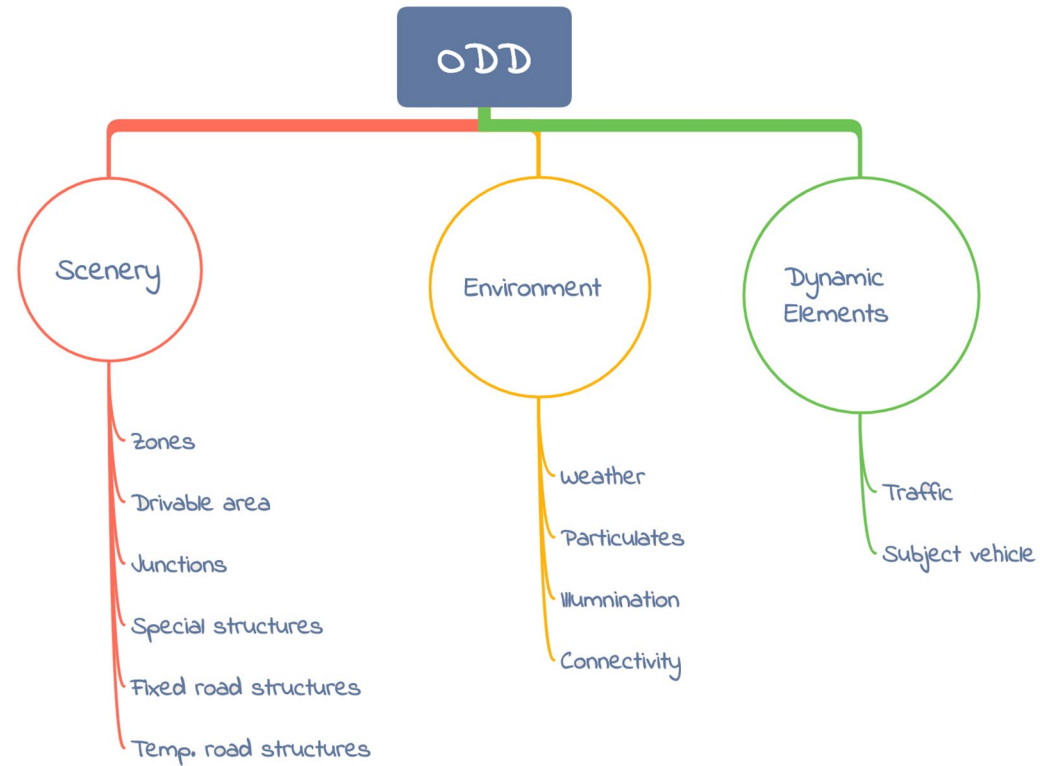

ODD Taxonomy as per BSI PAS 1883

ODD and Scenario

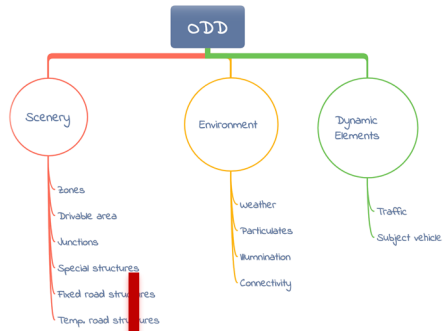

Drivable area — Divided, single lane

Junctions — T-junctions



ODD and Scenario

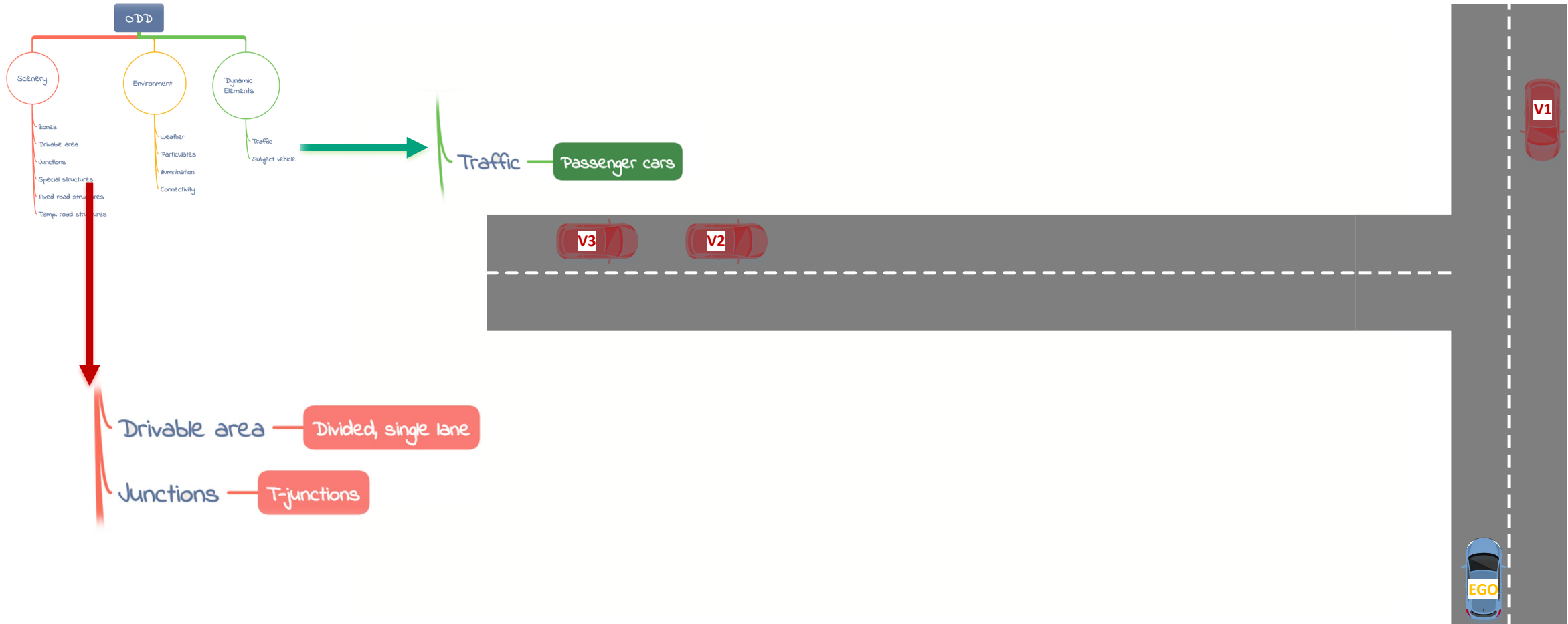

ODD and Scenario

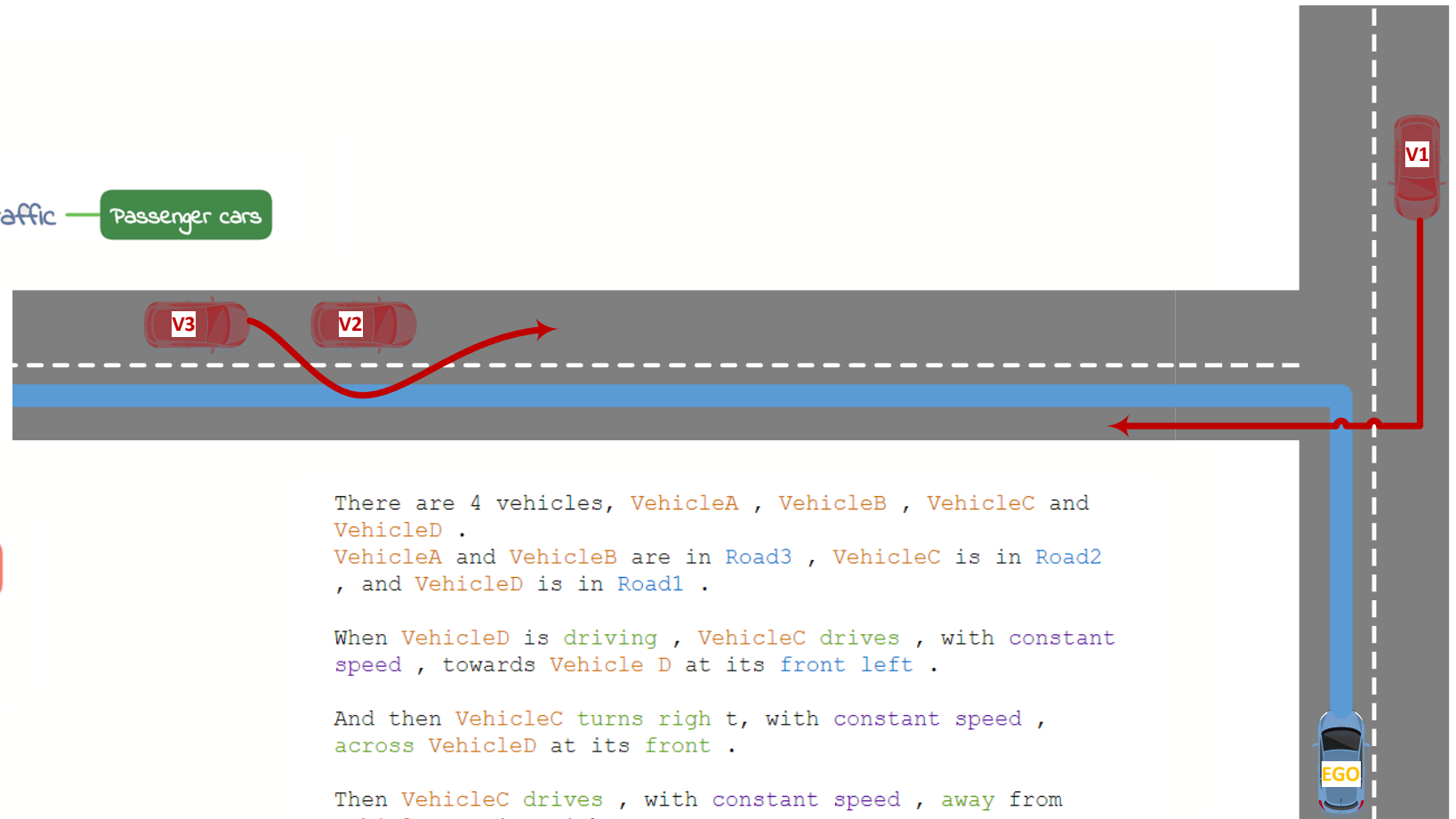
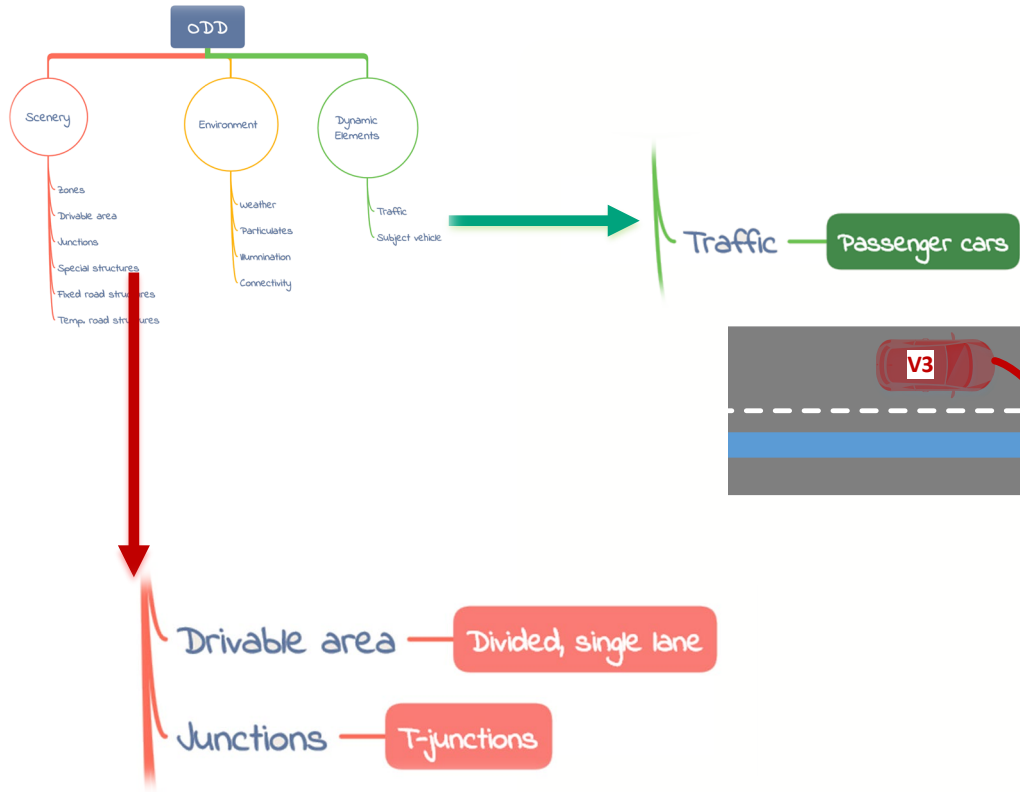

There are 4 vehicles, **VehicleA** , **VehicleB** , **VehicleC** and **VehicleD** .
VehicleA and **VehicleB** are in **Road3** , **VehicleC** is in **Road2** , and **VehicleD** is in **Road1** .

When **VehicleD** is driving , **VehicleC** drives , with constant speed , towards **Vehicle D** at its front left .

And then **VehicleC** turns right t, with constant speed , across **VehicleD** at its front .

Then **VehicleC** drives , with constant speed , away from **VehicleD** at its right .

Thank you for your attention!

Questions...

Dr. Siddhartha Khastgir
Project Lead – ASAM Open ODD Concept project

Head of Verification & Validation, Intelligent Vehicles,
WMG, University of Warwick, UK

Email: S.Khastgir.1@warwick.ac.uk

 @siddkhastgir